

Appendix B
Bridge Permit Drawings

PROPOSED PERMANENT BRIDGE 3.1
VICINITY VIEW

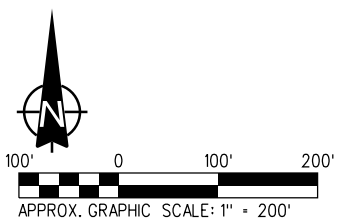

BASED ON: HANSON PROFESSIONAL SERVICES, INC. 90% PLANS. ELEVATIONS ARE RELATIVE TO NAVD88.

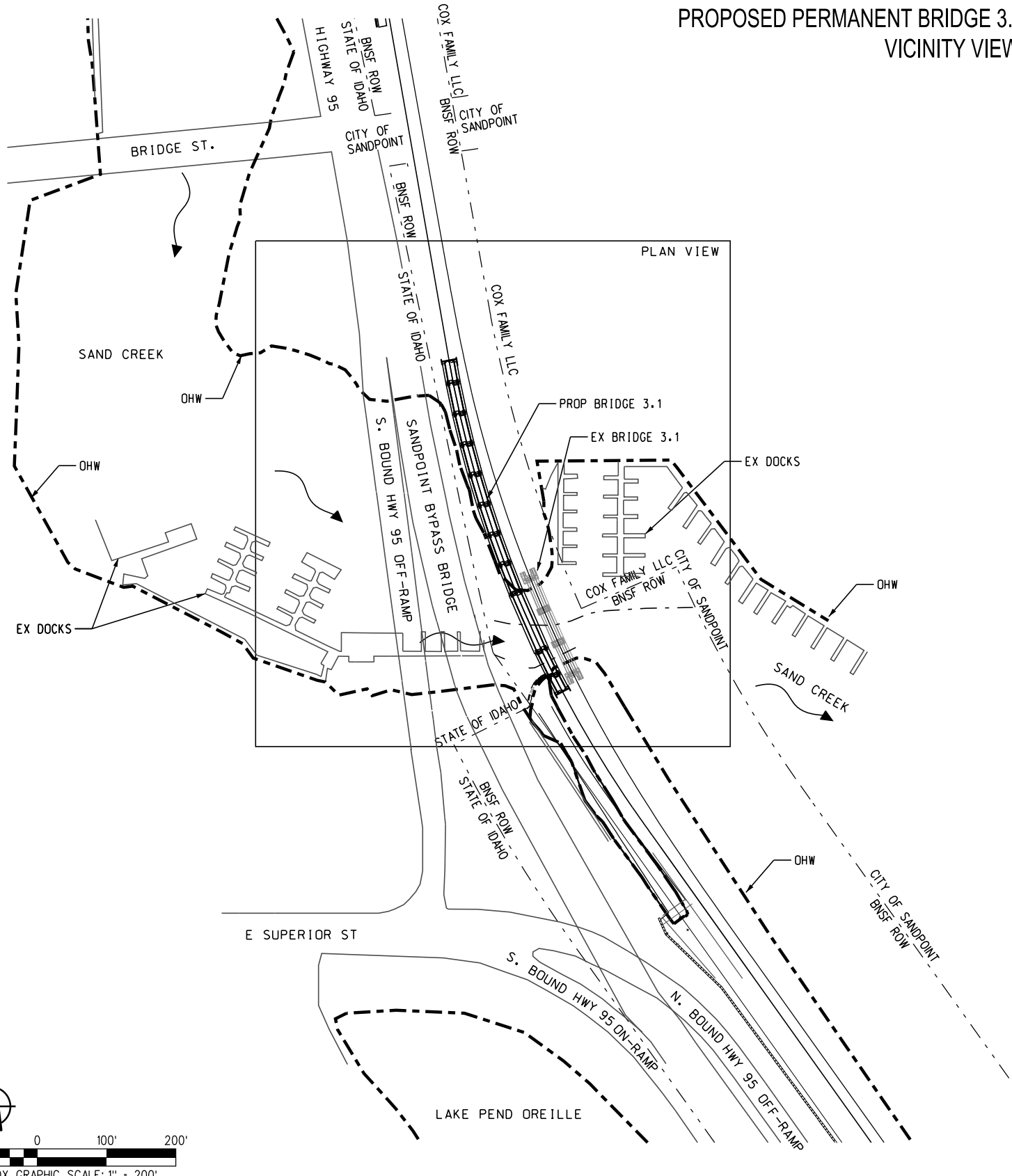
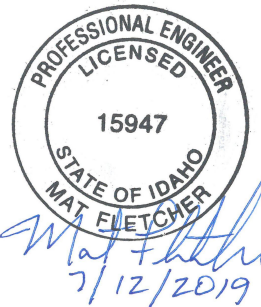
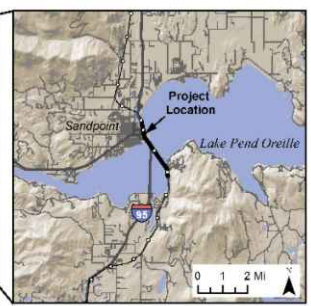
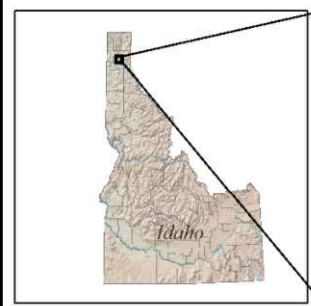

APPLICANT / OWNER: BNSF RAILWAY COMPANY
CONSULTANT / AGENT: HANSON PROFESSIONAL SERVICES / JACOBS ENGINEERING GROUP
NAME OF BRIDGE: SAND CREEK BRIDGE (BNSF BRIDGE 3.1)
NAME OF WATERWAY: SAND CREEK
MILE POINT OF BRIDGE LOCATION: 0.1
CITY: SANDPOINT **COUNTY:** BONNER **STATE:** IDAHO
DATE: 06/27/2019

PROPOSED PERMANENT BRIDGE 3.1 PLAN VIEW

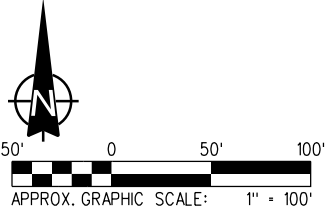
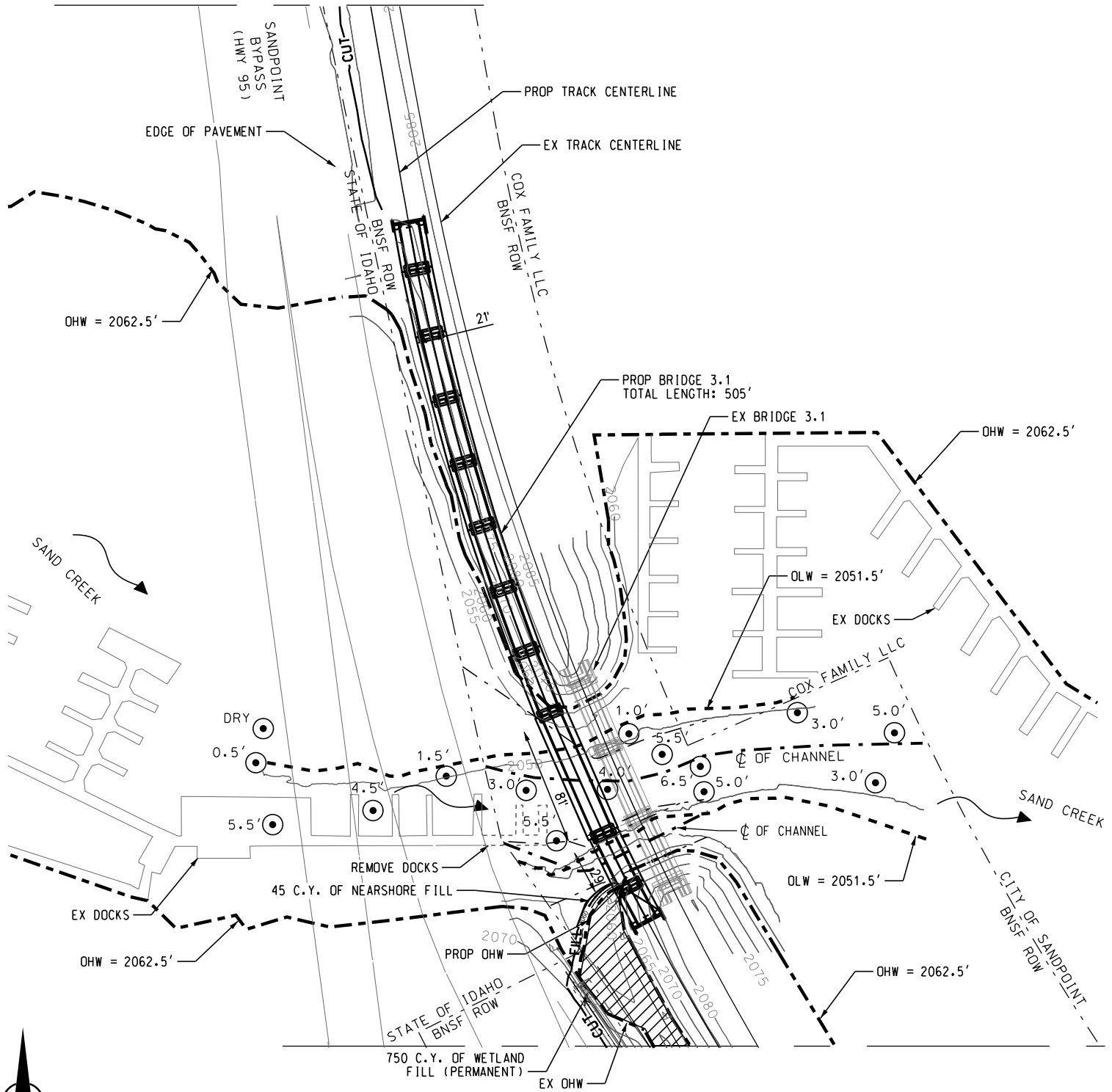

BASED ON: HANSON PROFESSIONAL SERVICES, INC. 90% PLANS. ELEVATIONS ARE RELATIVE TO NAVD88.

LEGEND	
	BNSF RIGHT-OF-WAY (ROW)
	ORDINARY HIGH WATER (OHW)
	ORDINARY LOW WATER (OLW)
	CENTERLINE OF NAVIGATIONAL CHANNEL
	LIMITS OF NAVIGATIONAL CHANNEL
	EXISTING STRUCTURE (ROADS, DOCKS, BRIDGE 3.1)
	WATER DEPTH AT OLW
	PERMANENT FILL BELOW OHW



APPLICANT / OWNER: BNSF RAILWAY COMPANY
CONSULTANT / AGENT: HANSON PROFESSIONAL SERVICES / JACOBS ENGINEERING GROUP
NAME OF BRIDGE: SAND CREEK BRIDGE (BNSF BRIDGE 3.1)
NAME OF WATERWAY: SAND CREEK
MILE POINT OF BRIDGE LOCATION: 0.1
CITY: SANDPOINT **COUNTY:** BONNER **STATE:** IDAHO
DATE: 06/27/2019

PLAN VIEW - ZOOM

PROPOSED PERMANENT BRIDGE 3.1

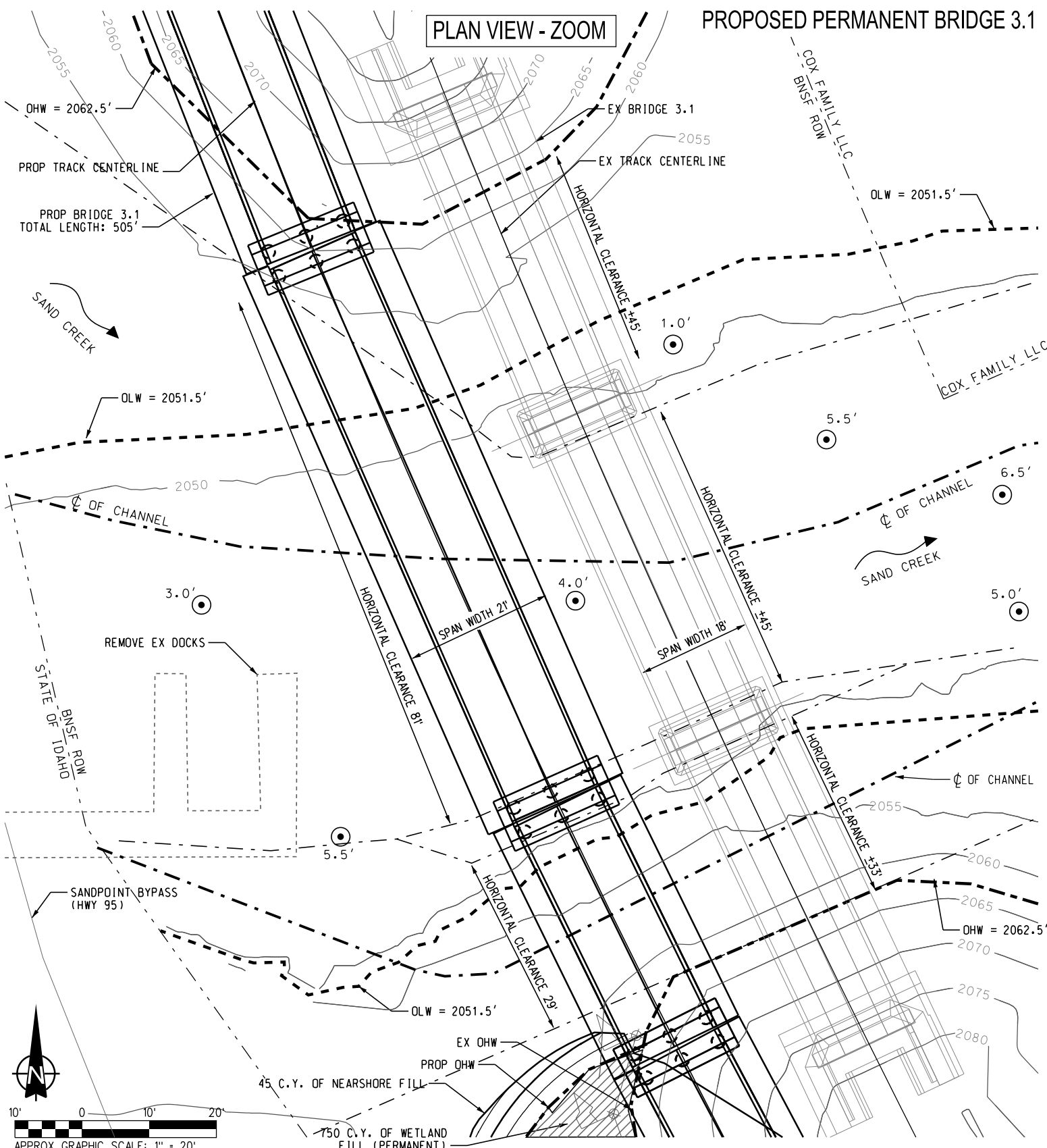

BASED ON: HANSON PROFESSIONAL SERVICES, INC. 90% PLANS. ELEVATIONS ARE RELATIVE TO NAVD88.

LEGEND	
	BNSF RIGHT-OF-WAY (ROW)
	ORDINARY HIGH WATER (OHW)
	ORDINARY LOW WATER (OLW)
	CENTERLINE OF NAVIGATIONAL CHANNEL
	LIMITS OF NAVIGATIONAL CHANNEL
	EXISTING STRUCTURE (ROADS, DOCKS, BRIDGE 3.1)
	WATER DEPTH AT OLW
	PERMANENT FILL BELOW OHW

PROFESSIONAL ENGINEER
 LICENSED
 15947
 STATE OF IDAHO
 MAT FLETCHER

Mat Fletcher
 7/12/2019

APPLICANT / OWNER: BNSF RAILWAY COMPANY
 CONSULTANT / AGENT: HANSON PROFESSIONAL SERVICES / JACOBS ENGINEERING GROUP
 NAME OF BRIDGE: SAND CREEK BRIDGE (BNSF BRIDGE 3.1)
 NAME OF WATERWAY: SAND CREEK
 MILE POINT OF BRIDGE LOCATION: 0.1
 CITY: SANDPOINT COUNTY: BONNER STATE: IDAHO
 DATE: 06/27/2019

PROPOSED PERMANENT BRIDGE 3.1 ELEVATION VIEW

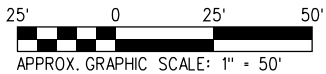
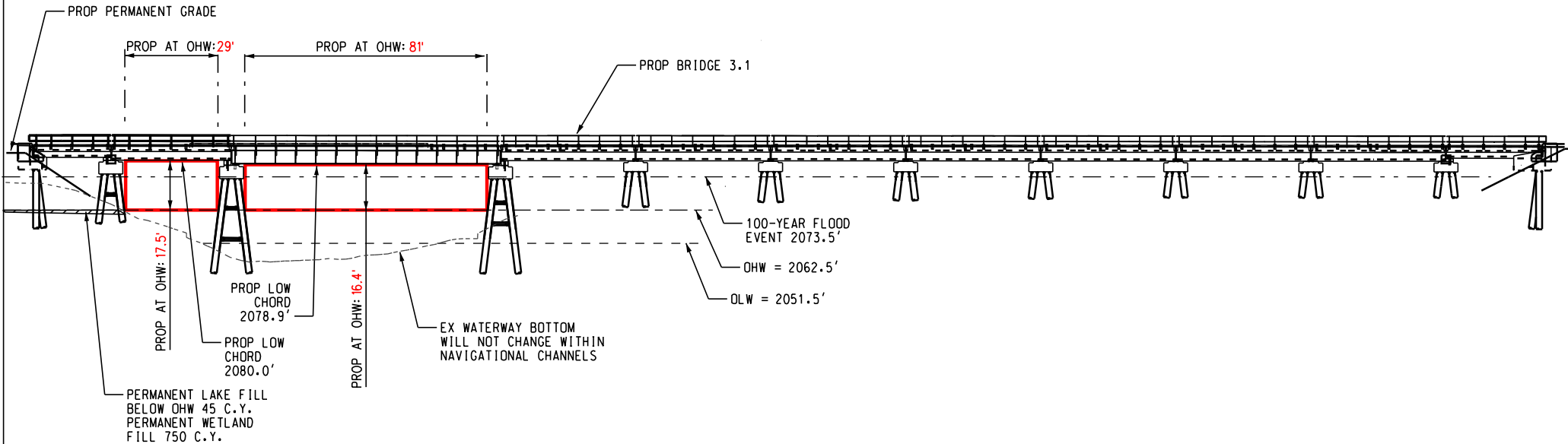

BASED ON: HANSON PROFESSIONAL SERVICES, INC. 90% PLANS. ELEVATIONS ARE RELATIVE TO NAVD88.

LEGEND

- ORDINARY HIGH WATER (OHW)
- ORDINARY LOW WATER (OLW)
- 100-YEAR FLOOD
- LIMITS OF NAVIGATIONAL CHANNEL
- ▨ PERMANENT FILL BELOW OHW
- EXISTING GROUND / WATERWAY BOTTOM
- ▭ PROPOSED NAVIGATIONAL ENVELOPE

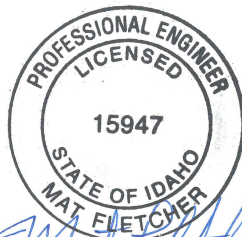

Matt Fletcher
7/12/2019

APPLICANT / OWNER: BNSF RAILWAY COMPANY
CONSULTANT / AGENT: HANSON PROFESSIONAL SERVICES / JACOBS ENGINEERING GROUP
NAME OF BRIDGE: SAND CREEK BRIDGE (BNSF BRIDGE 3.1)
NAME OF WATERWAY: SAND CREEK
MILE POINT OF BRIDGE LOCATION: 0.1
CITY: SANDPOINT **COUNTY:** BONNER **STATE:** IDAHO
DATE: 06/27/2019

PROPOSED PERMANENT BRIDGE 3.1 ELEVATION VIEW - ZOOM

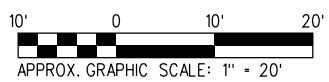
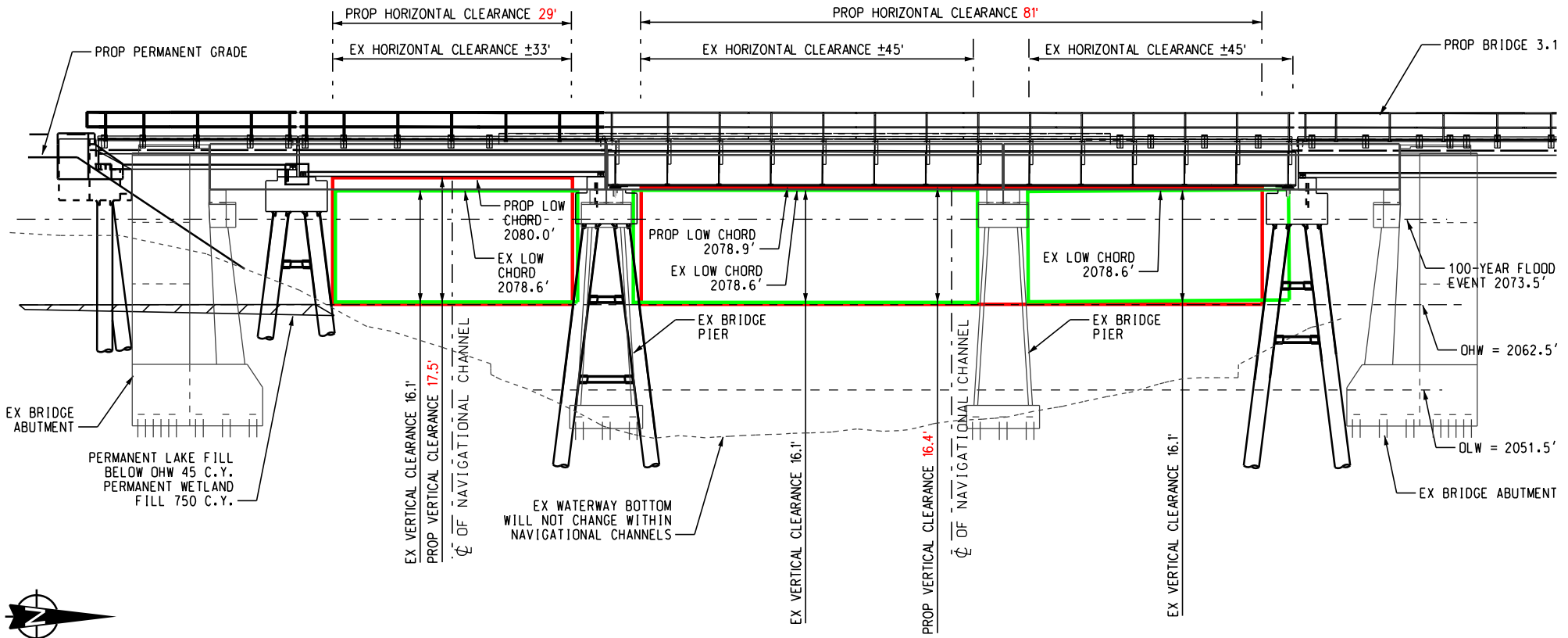

BASED ON: HANSON PROFESSIONAL SERVICES, INC. 90% PLANS. ELEVATIONS ARE RELATIVE TO NAVD88.

LEGEND	
-----	ORDINARY HIGH WATER (OHW)
-----	ORDINARY LOW WATER (OLW)
-----	100-YEAR FLOOD
-----	LIMITS OF NAVIGATIONAL CHANNEL
▨	PERMANENT FILL BELOW OHW
-----	EXISTING GROUND / WATERWAY BOTTOM
▭ (Red)	PROPOSED NAVIGATIONAL ENVELOPE
▭ (Green)	EXISTING NAVIGATIONAL ENVELOPE

Mat Fletcher
 7/12/2019

APPLICANT / OWNER: BNSF RAILWAY COMPANY
CONSULTANT / AGENT: HANSON PROFESSIONAL SERVICES / JACOBS ENGINEERING GROUP
NAME OF BRIDGE: SAND CREEK BRIDGE (BNSF BRIDGE 3.1)
NAME OF WATERWAY: SAND CREEK
MILE POINT OF BRIDGE LOCATION: 0.1
CITY: SANDPOINT **COUNTY:** BONNER **STATE:** IDAHO
DATE: 06/27/2019

6/27/2019 12:01:41 PM \$USER\$ P:\W\376600\600DISC\6200DESIGN\ARPA\SPJ\CG-BR3-1-Elev-01-Zoom.dgn

PROPOSED PERMANENT BRIDGE 3.1 TYPICAL SECTION VIEW

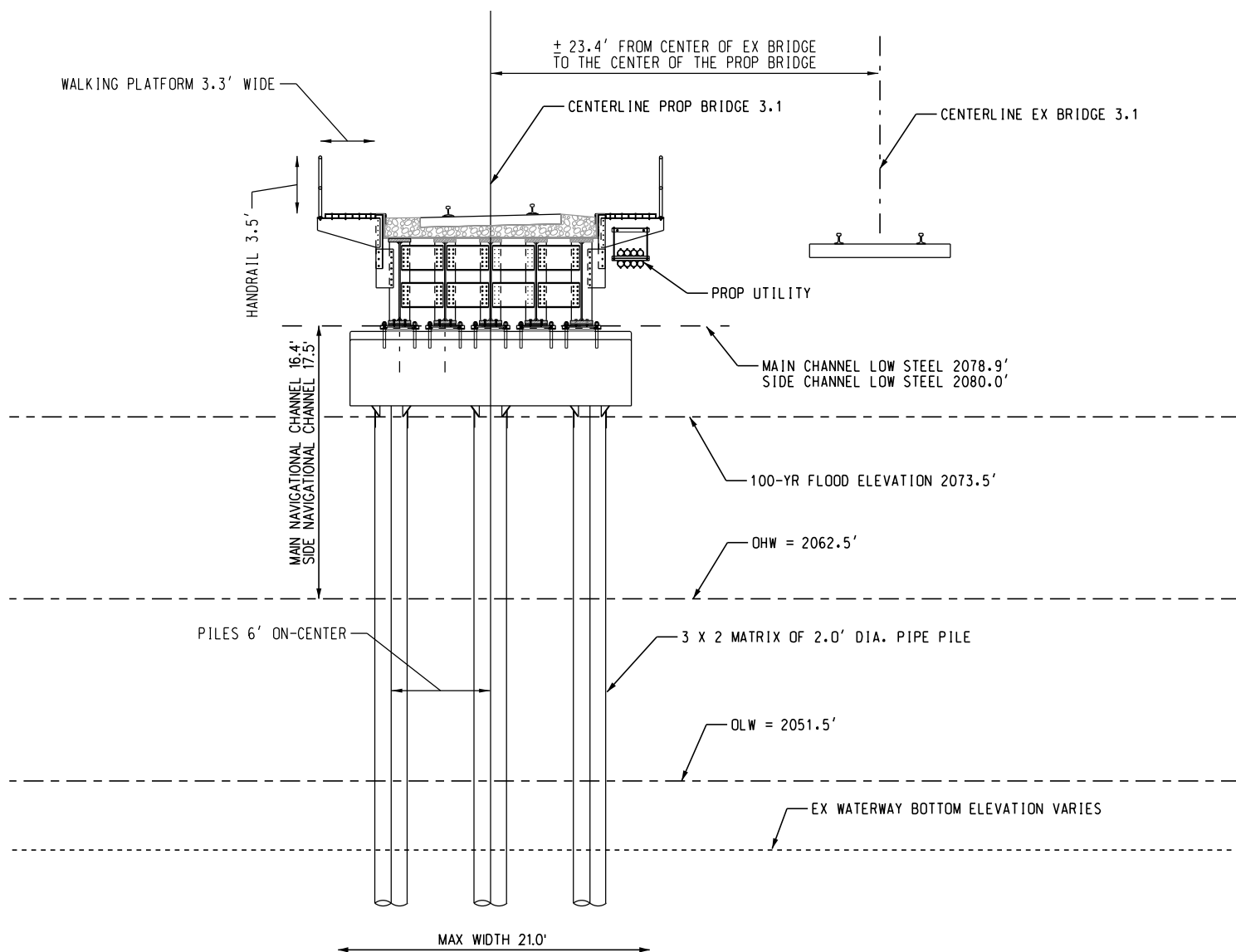

BASED ON: HANSON PROFESSIONAL SERVICES, INC. 90% PLANS. ELEVATIONS ARE RELATIVE TO NAVD88.

LEGEND	
-----	ORDINARY HIGH WATER (OHW)
- - - - -	ORDINARY LOW WATER (OLW)
-----	100-YEAR FLOOD
-----	EXISTING GROUND / WATERWAY BOTTOM

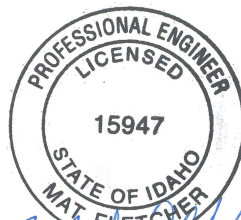

APPLICANT / OWNER: BNSF RAILWAY COMPANY
CONSULTANT / AGENT: HANSON PROFESSIONAL SERVICES / JACOBS ENGINEERING GROUP
NAME OF BRIDGE: SAND CREEK BRIDGE (BNSF BRIDGE 3.1)
NAME OF WATERWAY: SAND CREEK
MILE POINT OF BRIDGE LOCATION: 0.1
CITY: SANDPOINT **COUNTY:** BONNER **STATE:** IDAHO
DATE: 06/27/2019

PROPOSED PERMANENT BRIDGE 3.9
VICINITY VIEW

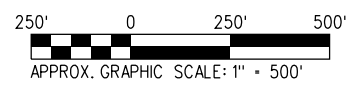
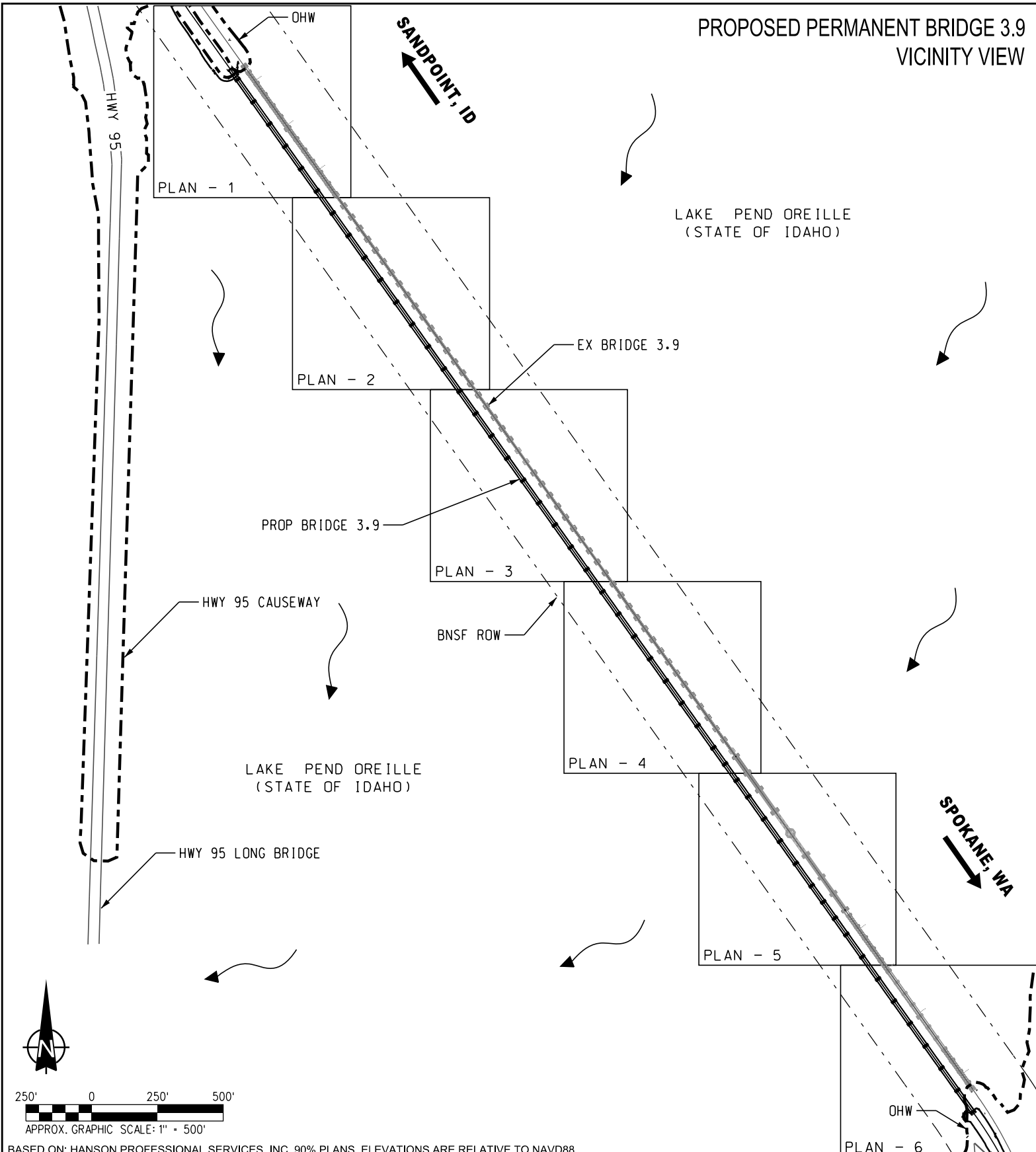

BASED ON: HANSON PROFESSIONAL SERVICES, INC. 90% PLANS. ELEVATIONS ARE RELATIVE TO NAVD88

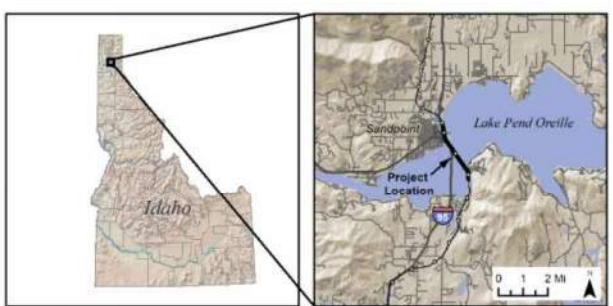

PROFESSIONAL ENGINEER
LICENSED
15947
STATE OF IDAHO
MAT FLETCHER
Mat Fletcher
7/12/2019

APPLICANT / OWNER: BNSF RAILWAY COMPANY
CONSULTANT / AGENT: HANSON PROFESSIONAL SERVICES / JACOBS ENGINEERING GROUP
NAME OF BRIDGE: LAKE PEND OREILLE BRIDGE (BNSF BRIDGE 3.9)
NAME OF WATERWAY: LAKE PEND OREILLE
MILE POINT OF BRIDGE LOCATION: 118.9
CITY: SANDPOINT **COUNTY:** BONNER **STATE:** IDAHO
DATE: 06/27/2019

PROPOSED PERMANENT BRIDGE 3.9 PLAN VIEW - 1

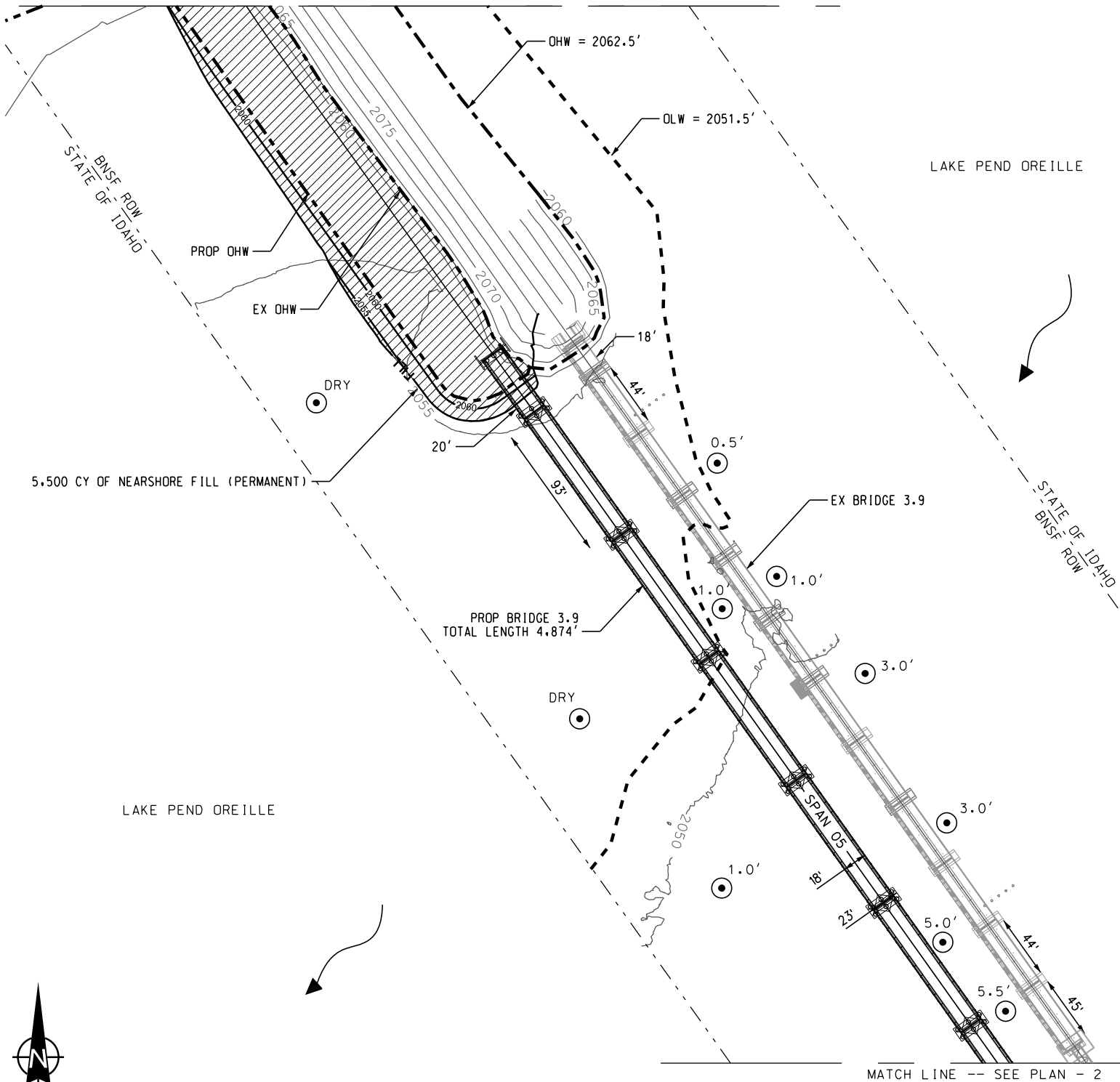

BASED ON: HANSON PROFESSIONAL SERVICES, INC. 90% PLANS. ELEVATIONS ARE RELATIVE TO NAVD88.

LEGEND	
	BNSF RIGHT-OF-WAY (ROW)
	ORDINARY HIGH WATER (OHW)
	ORDINARY LOW WATER (OLW)
	EXISTING STRUCTURE (ROADS, DOCKS, BRIDGE 3.9)
	WATER DEPTH AT OLW
	PERMANENT FILL BELOW OHW



APPLICANT / OWNER: BNSF RAILWAY COMPANY
CONSULTANT / AGENT: HANSON PROFESSIONAL SERVICES / JACOBS ENGINEERING GROUP
NAME OF BRIDGE: LAKE PEND OREILLE BRIDGE (BNSF BRIDGE 3.9)
NAME OF WATERWAY: LAKE PEND OREILLE
MILE POINT OF BRIDGE LOCATION: 118.9
CITY: SANDPOINT **COUNTY:** BONNER **STATE:** IDAHO
DATE: 06/27/2019

PROPOSED PERMANENT BRIDGE 3.9 PLAN VIEW - 3

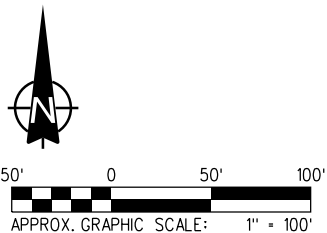
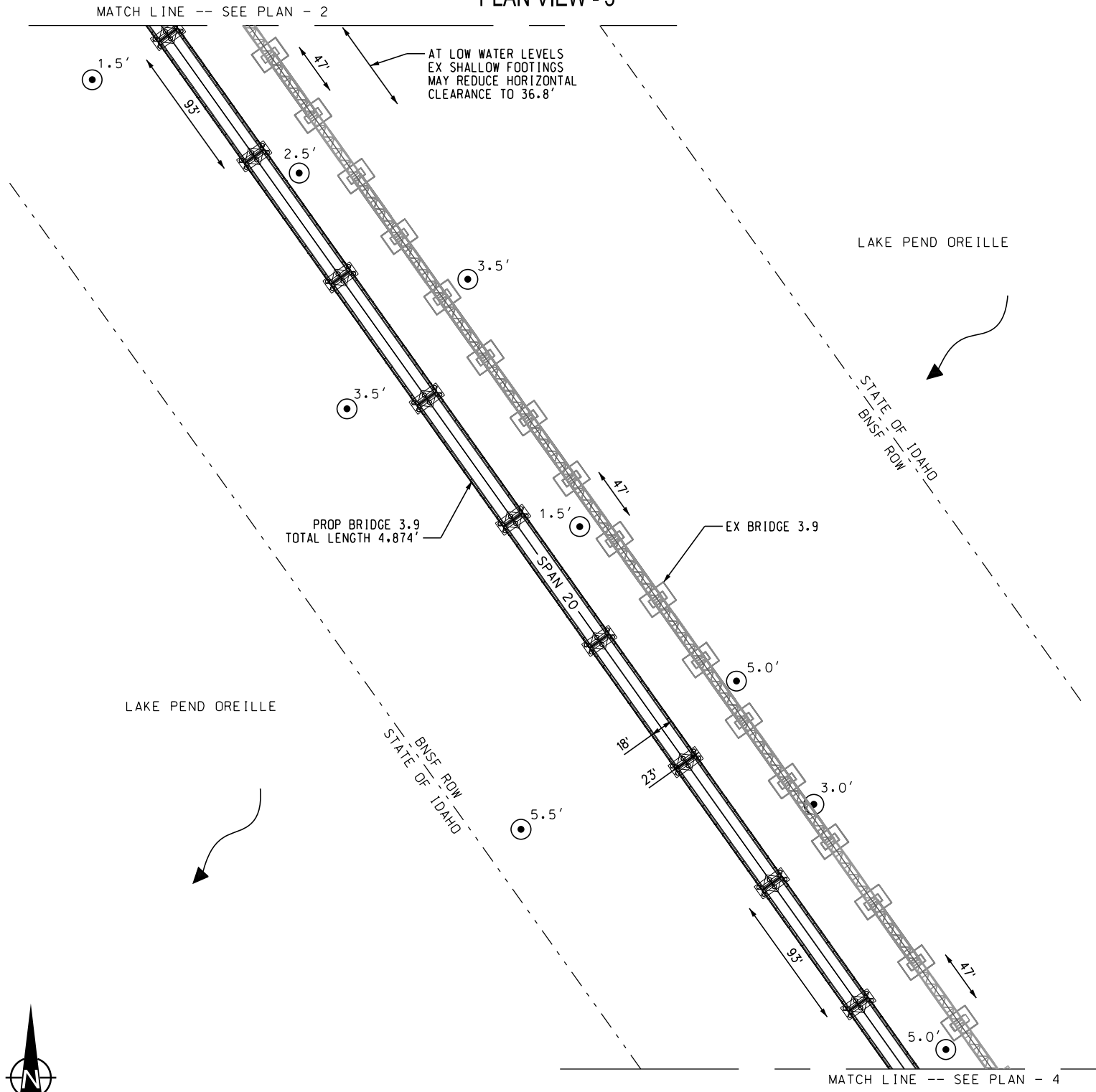

BASED ON: HANSON PROFESSIONAL SERVICES, INC. 90% PLANS. ELEVATIONS ARE RELATIVE TO NAVD88.

LEGEND	
---	BNSF RIGHT-OF-WAY (ROW)
—	EXISTING STRUCTURE (ROADS, DOCKS, BRIDGE 3.9)
⊙ 1.0'	WATER DEPTH AT OLW

Mat Fletcher
 7/12/2019

APPLICANT / OWNER: BNSF RAILWAY COMPANY
CONSULTANT / AGENT: HANSON PROFESSIONAL SERVICES / JACOBS ENGINEERING GROUP
NAME OF BRIDGE: LAKE PEND OREILLE BRIDGE (BNSF BRIDGE 3.9)
NAME OF WATERWAY: LAKE PEND OREILLE
MILE POINT OF BRIDGE LOCATION: 118.9
CITY: SANDPOINT COUNTY: BONNER STATE: IDAHO
DATE: 06/27/2019

PROPOSED PERMANENT BRIDGE 3.9 PLAN VIEW - 4

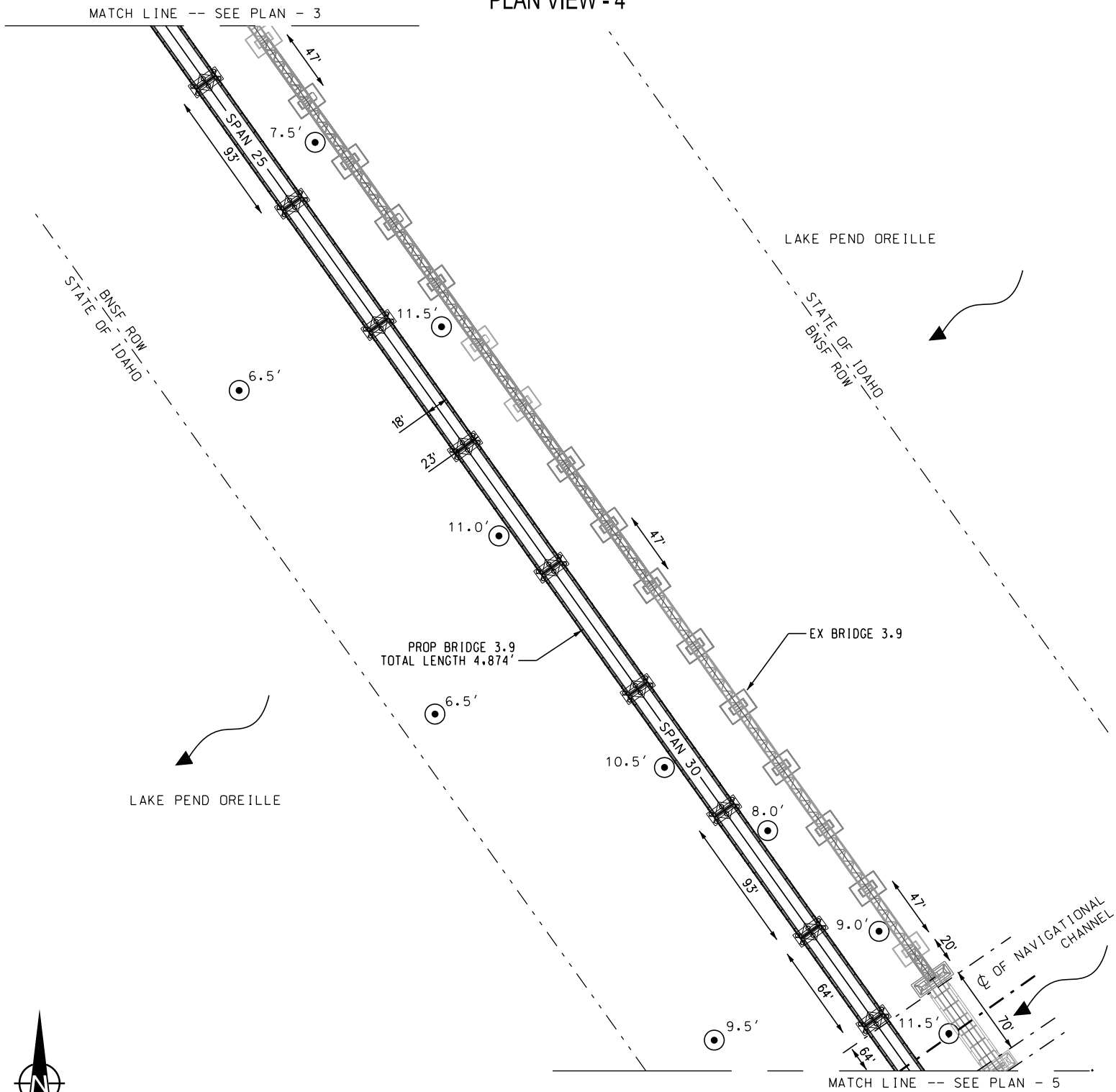

BASED ON: HANSON PROFESSIONAL SERVICES, INC. 90% PLANS. ELEVATIONS ARE RELATIVE TO NAVD88.

LEGEND	
	BNSF RIGHT-OF-WAY (ROW)
	CENTERLINE OF NAVIGATIONAL CHANNEL
	LIMITS OF NAVIGATIONAL CHANNEL
	EXISTING STRUCTURE (ROADS, DOCKS, BRIDGE 3.1)
	1.0' WATER DEPTH AT OLW



APPLICANT / OWNER: BNSF RAILWAY COMPANY
CONSULTANT / AGENT: HANSON PROFESSIONAL SERVICES / JACOBS ENGINEERING GROUP
NAME OF BRIDGE: LAKE PEND OREILLE BRIDGE (BNSF BRIDGE 3.9)
NAME OF WATERWAY: LAKE PEND OREILLE
MILE POINT OF BRIDGE LOCATION: 118.9
CITY: SANDPOINT **COUNTY:** BONNER **STATE:** IDAHO
DATE: 06/27/2019

PROPOSED PERMANENT BRIDGE 3.9 PLAN VIEW - 5

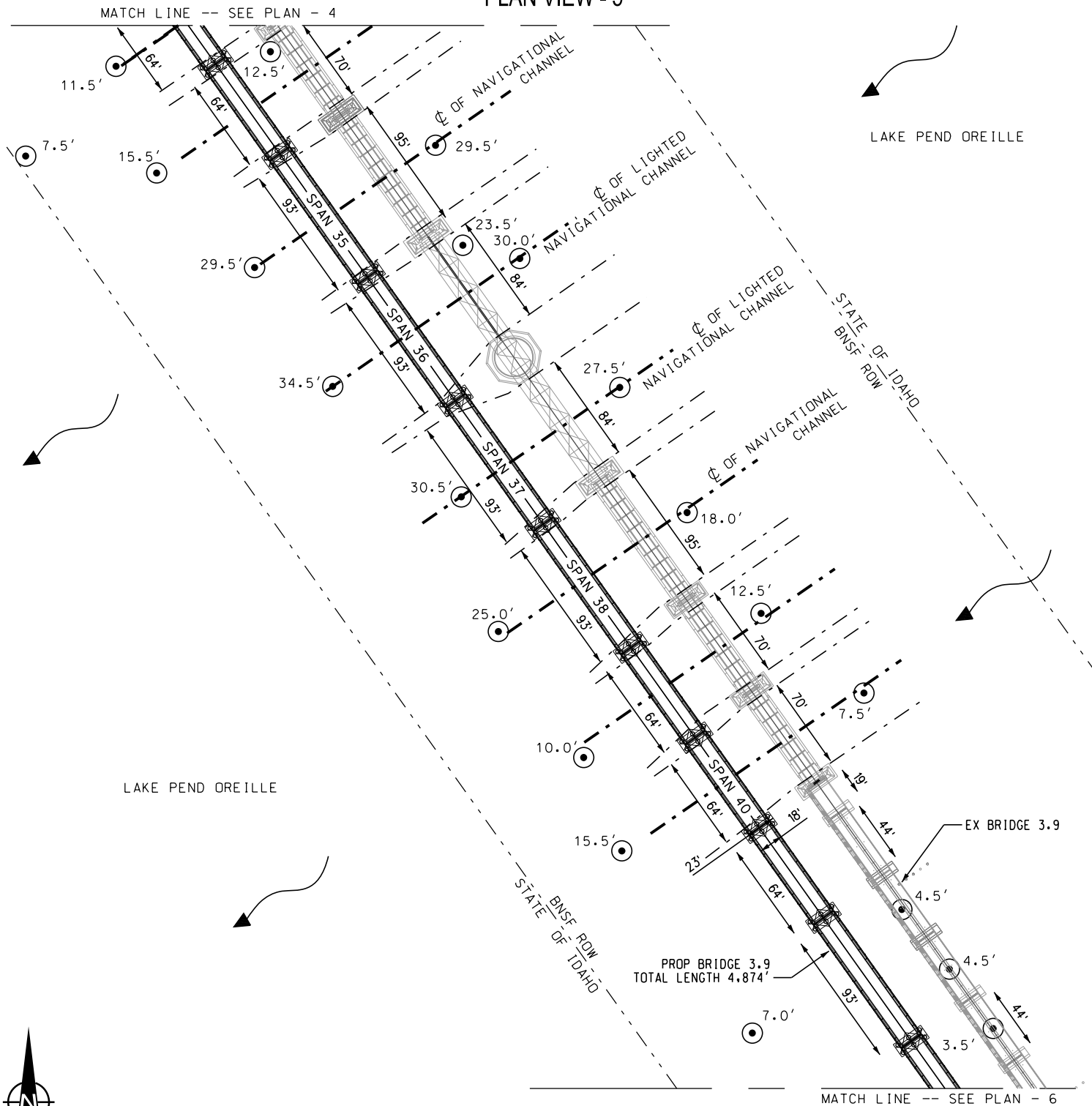

BASED ON: HANSON PROFESSIONAL SERVICES, INC. 90% PLANS. ELEVATIONS ARE RELATIVE TO NAVD88.

LEGEND	
	BNSF RIGHT-OF-WAY (ROW)
	CENTERLINE OF NAVIGATIONAL CHANNEL
	LIMITS OF NAVIGATIONAL CHANNEL
	EXISTING STRUCTURE (ROADS, DOCKS, BRIDGE 3.1)
	1.0' WATER DEPTH AT OLW



APPLICANT / OWNER: BNSF RAILWAY COMPANY
CONSULTANT / AGENT: HANSON PROFESSIONAL SERVICES / JACOBS ENGINEERING GROUP
NAME OF BRIDGE: LAKE PEND OREILLE BRIDGE (BNSF BRIDGE 3.9)
NAME OF WATERWAY: LAKE PEND OREILLE
MILE POINT OF BRIDGE LOCATION: 118.9
CITY: SANDPOINT **COUNTY:** BONNER **STATE:** IDAHO
DATE: 06/27/2019

PROPOSED PERMANENT BRIDGE 3.9

PLAN VIEW - 6

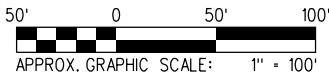
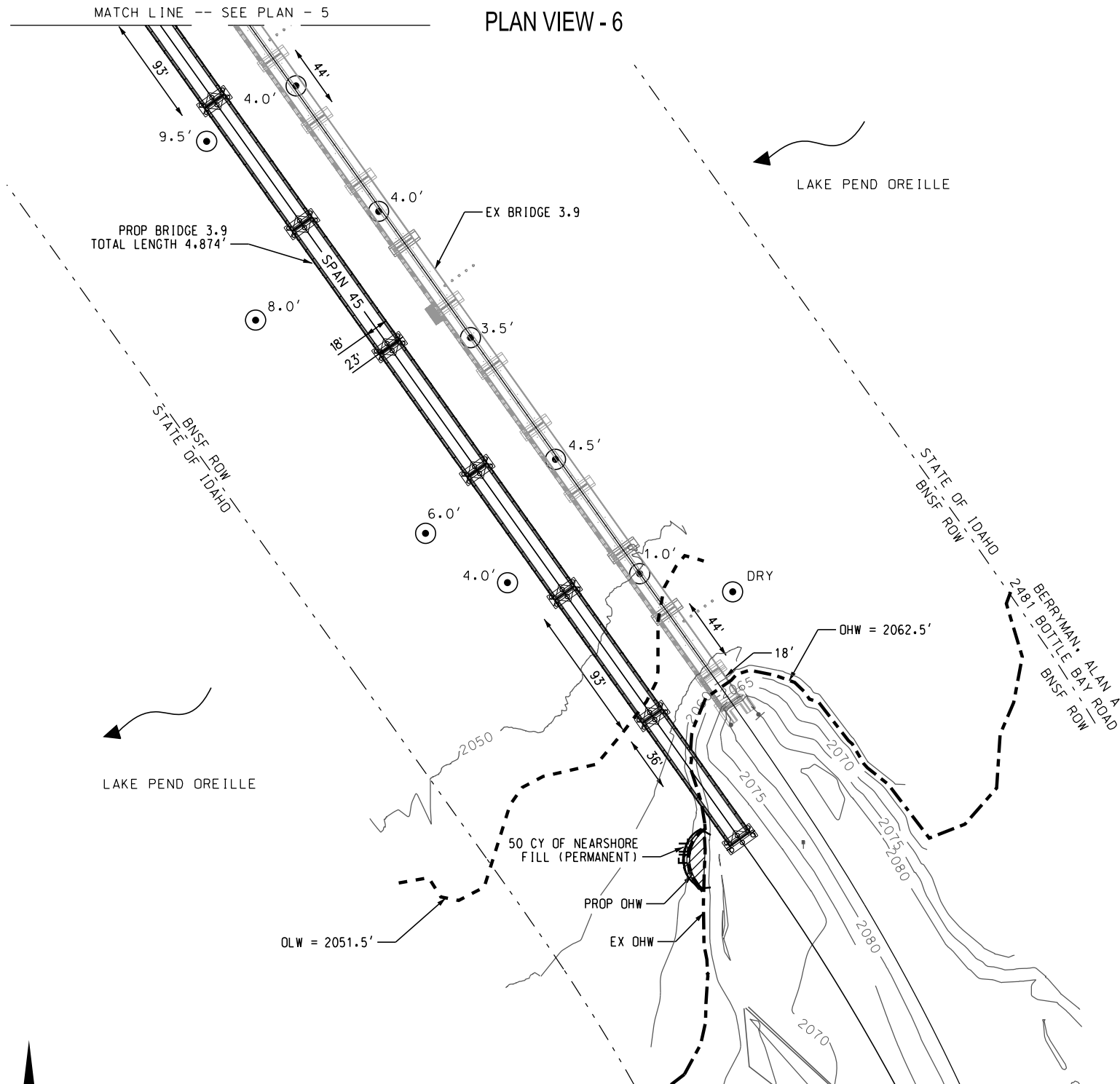

BASED ON: HANSON PROFESSIONAL SERVICES, INC. 90% PLANS. ELEVATIONS ARE RELATIVE TO NAVD88.

LEGEND

- BNSF RIGHT-OF-WAY (ROW)
- ORDINARY HIGH WATER (OHW)
- ORDINARY LOW WATER (OLW)
- EXISTING STRUCTURE (ROADS, DOCKS, BRIDGE 3.9)
- 1.0' WATER DEPTH AT OLW
- PERMANENT FILL BELOW OHW



APPLICANT / OWNER: BNSF RAILWAY COMPANY
CONSULTANT / AGENT: HANSON PROFESSIONAL SERVICES / JACOBS ENGINEERING GROUP
NAME OF BRIDGE: LAKE PEND OREILLE BRIDGE (BNSF BRIDGE 3.9)
NAME OF WATERWAY: LAKE PEND OREILLE
MILE POINT OF BRIDGE LOCATION: 118.9
CITY: SANDPOINT **COUNTY:** BONNER **STATE:** IDAHO
DATE: 06/27/2019

SPOKANE, WA



PROPOSED PERMANENT BRIDGE 3.9 ELEVATION VIEW - 01

SANDPOINT, ID

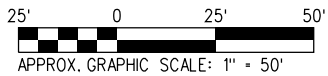
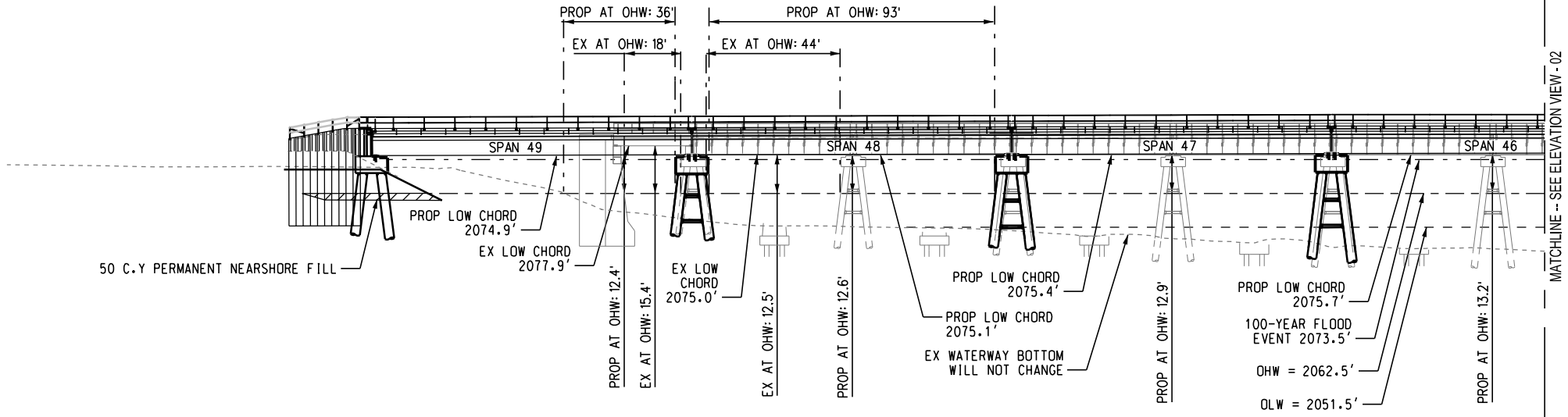

BASED ON: HANSON PROFESSIONAL SERVICES, INC. 90% PLANS. ELEVATIONS ARE RELATIVE TO NAVD88.

LEGEND

- ORDINARY HIGH WATER (OHW)
- ORDINARY LOW WATER (OLW)
- 100-YEAR FLOOD
- ▨ PERMANENT FILL BELOW OHW
- EXISTING GROUND / WATERWAY BOTTOM
- EXISTING STRUCTURE



Mat Fletcher
7/12/2019

APPLICANT / OWNER: BNSF RAILWAY COMPANY
CONSULTANT / AGENT: HANSON PROFESSIONAL SERVICES / JACOBS ENGINEERING GROUP
NAME OF BRIDGE: LAKE PEND OREILLE BRIDGE (BNSF BRIDGE 3.9)
NAME OF WATERWAY: LAKE PEND OREILLE
MILE POINT OF BRIDGE LOCATION: 118.9
CITY: SANDPOINT **COUNTY:** BONNER **STATE:** IDAHO
DATE: 06/27/2019

6/27/2019 12:46:29 PM \$USER\$ P:\W3716600\6000DISC\620DESIGN\JARP\ASPJ.CG_BRS-9_Elev-01 - Plt.dgn

SPOKANE, WA

PROPOSED PERMANENT BRIDGE 3.9 ELEVATION VIEW - 02

SANDPOINT, ID

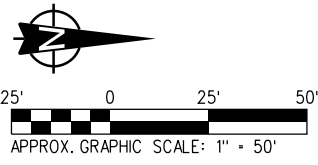
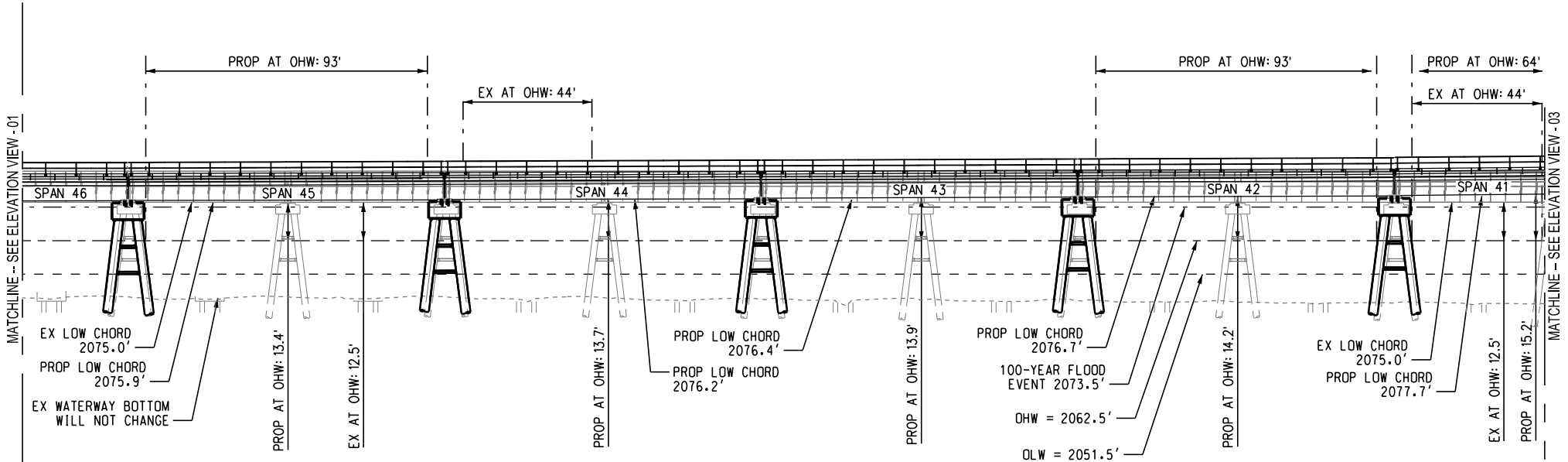

BASED ON: HANSON PROFESSIONAL SERVICES, INC. 90% PLANS. ELEVATIONS ARE RELATIVE TO NAVD88.

LEGEND

- ORDINARY HIGH WATER (OHW)
- ORDINARY LOW WATER (OLW)
- - - 100-YEAR FLOOD
- EXISTING GROUND / WATERWAY BOTTOM
- EXISTING STRUCTURE



APPLICANT / OWNER: BNSF RAILWAY COMPANY
CONSULTANT / AGENT: HANSON PROFESSIONAL SERVICES / JACOBS ENGINEERING GROUP
NAME OF BRIDGE: LAKE PEND OREILLE BRIDGE (BNSF BRIDGE 3.9)
NAME OF WATERWAY: LAKE PEND OREILLE
MILE POINT OF BRIDGE LOCATION: 118.9
CITY: SANDPOINT **COUNTY:** BONNER **STATE:** IDAHO
DATE: 06/27/2019

SPOKANE, WA

PROPOSED PERMANENT BRIDGE 3.9 ELEVATION VIEW - 03

SANDPOINT, ID

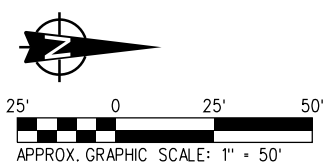
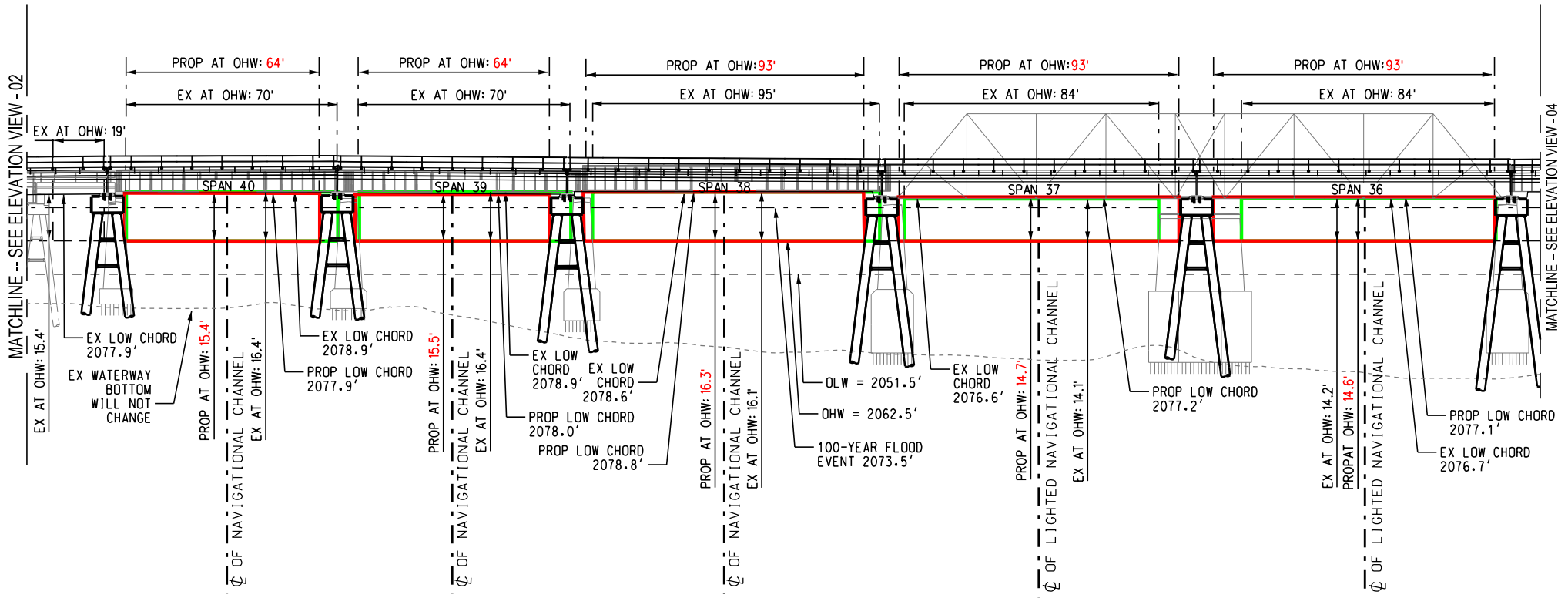

BASED ON: HANSON PROFESSIONAL SERVICES, INC. 90% PLANS. ELEVATIONS ARE RELATIVE TO NAVD88.

LEGEND

---	ORDINARY HIGH WATER (OHW)
- - - -	ORDINARY LOW WATER (OLW)
---	100-YEAR FLOOD
---	LIMITS OF NAVIGATIONAL CHANNEL
---	EXISTING GROUND / WATERWAY BOTTOM
---	EXISTING STRUCTURE
[Red Outline]	PROPOSED NAVIGATIONAL ENVELOPE
[Green Outline]	EXISTING NAVIGATIONAL ENVELOPE



APPLICANT / OWNER: BNSF RAILWAY COMPANY
CONSULTANT / AGENT: HANSON PROFESSIONAL SERVICES / JACOBS ENGINEERING GROUP
NAME OF BRIDGE: LAKE PEND OREILLE BRIDGE (BNSF BRIDGE 3.9)
NAME OF WATERWAY: LAKE PEND OREILLE
MILE POINT OF BRIDGE LOCATION: 118.9
CITY: SANDPOINT **COUNTY:** BONNER **STATE:** IDAHO
DATE: 06/27/2019

SPOKANE, WA

PROPOSED PERMANENT BRIDGE 3.9 ELEVATION VIEW - 04

SANDPOINT, ID

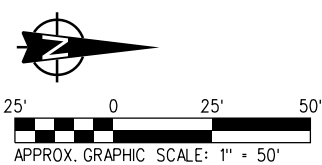
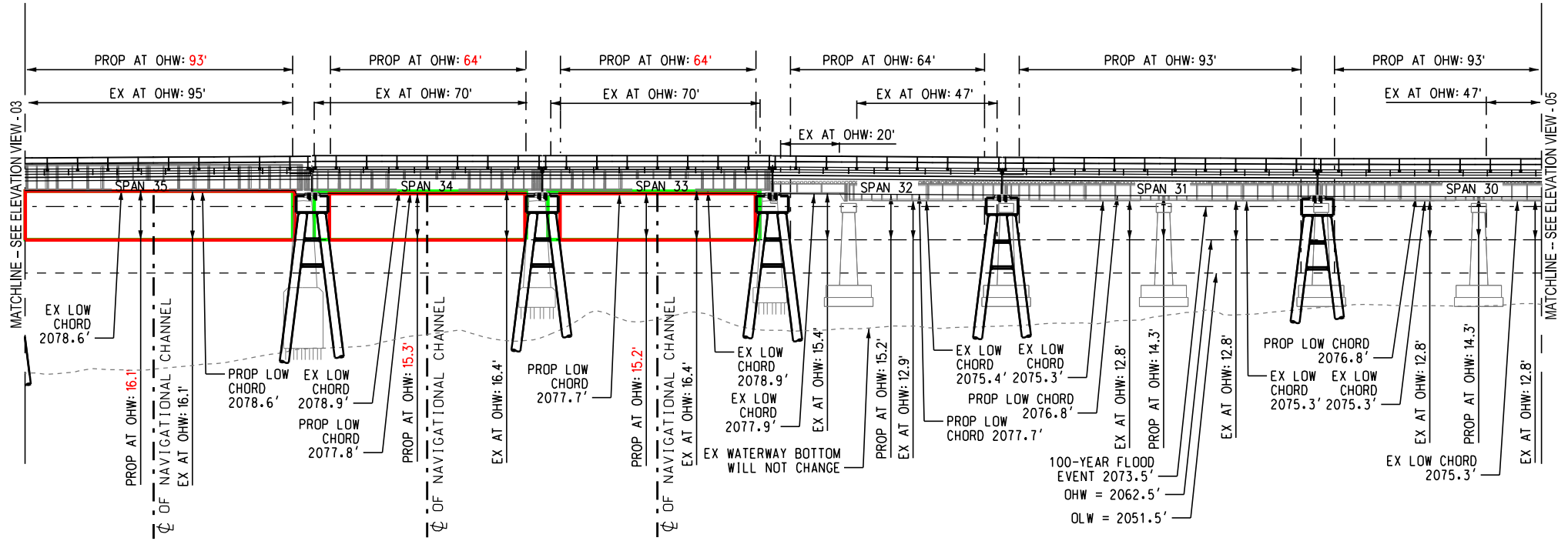

BASED ON: HANSON PROFESSIONAL SERVICES, INC. 90% PLANS. ELEVATIONS ARE RELATIVE TO NAVD88.

LEGEND

-----	ORDINARY HIGH WATER (OHW)
-----	ORDINARY LOW WATER (OLW)
-----	100-YEAR FLOOD
-----	LIMITS OF NAVIGATIONAL CHANNEL
-----	EXISTING GROUND / WATERWAY BOTTOM
-----	EXISTING STRUCTURE
[Red Box]	PROPOSED NAVIGATIONAL ENVELOPE
[Green Box]	EXISTING NAVIGATIONAL ENVELOPE



APPLICANT / OWNER: BNSF RAILWAY COMPANY
CONSULTANT / AGENT: HANSON PROFESSIONAL SERVICES / JACOBS ENGINEERING GROUP
NAME OF BRIDGE: LAKE PEND OREILLE BRIDGE (BNSF BRIDGE 3.9)
NAME OF WATERWAY: LAKE PEND OREILLE
MILE POINT OF BRIDGE LOCATION: 118.9
CITY: SANDPOINT **COUNTY:** BONNER **STATE:** IDAHO
DATE: 06/27/2019

SPOKANE, WA



PROPOSED PERMANENT BRIDGE 3.9 ELEVATION VIEW - 05

SANDPOINT, ID

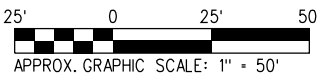
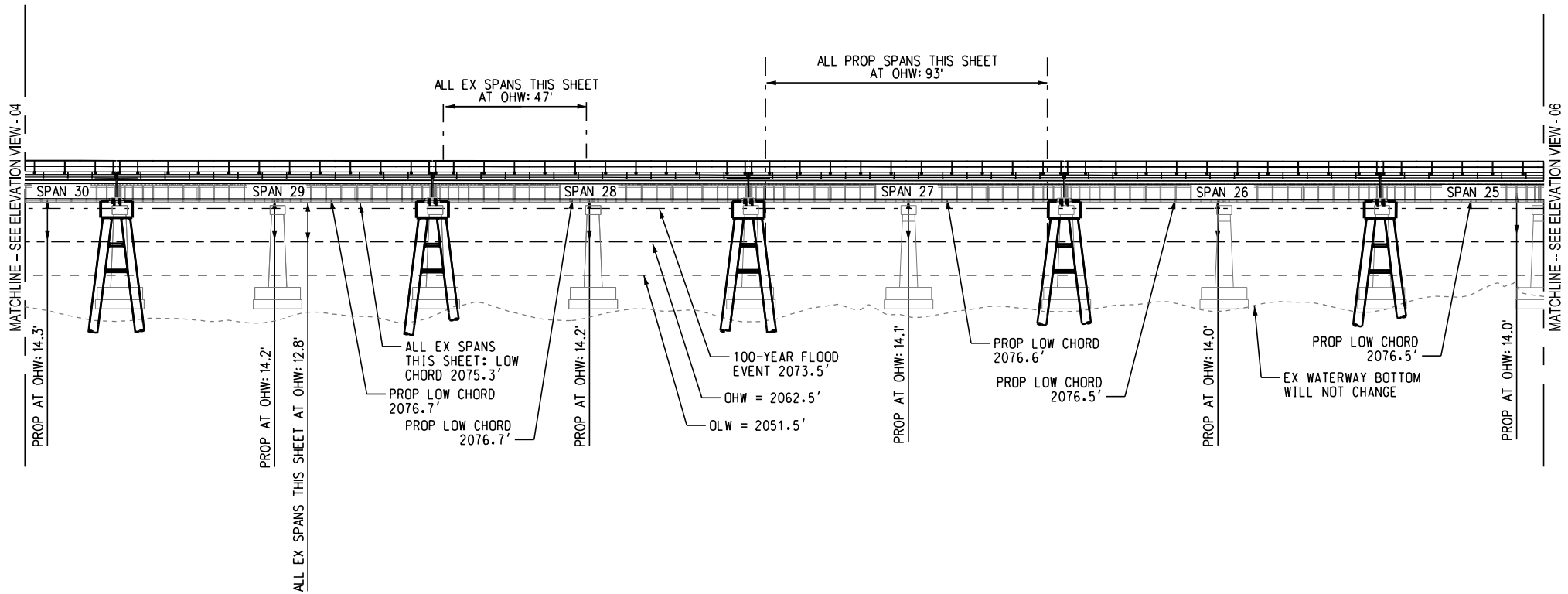

BASED ON: HANSON PROFESSIONAL SERVICES, INC. 90% PLANS. ELEVATIONS ARE RELATIVE TO NAVD88.

LEGEND

-----	ORDINARY HIGH WATER (OHW)
-----	ORDINARY LOW WATER (OLW)
-----	100-YEAR FLOOD
-----	EXISTING GROUND / WATERWAY BOTTOM
-----	EXISTING STRUCTURE



APPLICANT / OWNER: BNSF RAILWAY COMPANY
CONSULTANT / AGENT: HANSON PROFESSIONAL SERVICES / JACOBS ENGINEERING GROUP
NAME OF BRIDGE: LAKE PEND OREILLE BRIDGE (BNSF BRIDGE 3.9)
NAME OF WATERWAY: LAKE PEND OREILLE
MILE POINT OF BRIDGE LOCATION: 118.9
CITY: SANDPOINT **COUNTY:** BONNER **STATE:** IDAHO
DATE: 06/27/2019

6/27/2019 12:49:55 PM \$USERS P:\W376600\6000\SC_62\DESIGN\ARPA\SPJ_CC_BR3-9-Elev-05 - PN.dgn

SPOKANE, WA

PROPOSED PERMANENT BRIDGE 3.9 ELEVATION VIEW - 06

SANDPOINT, ID

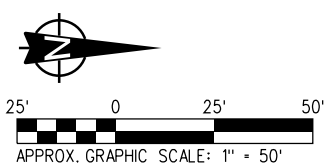
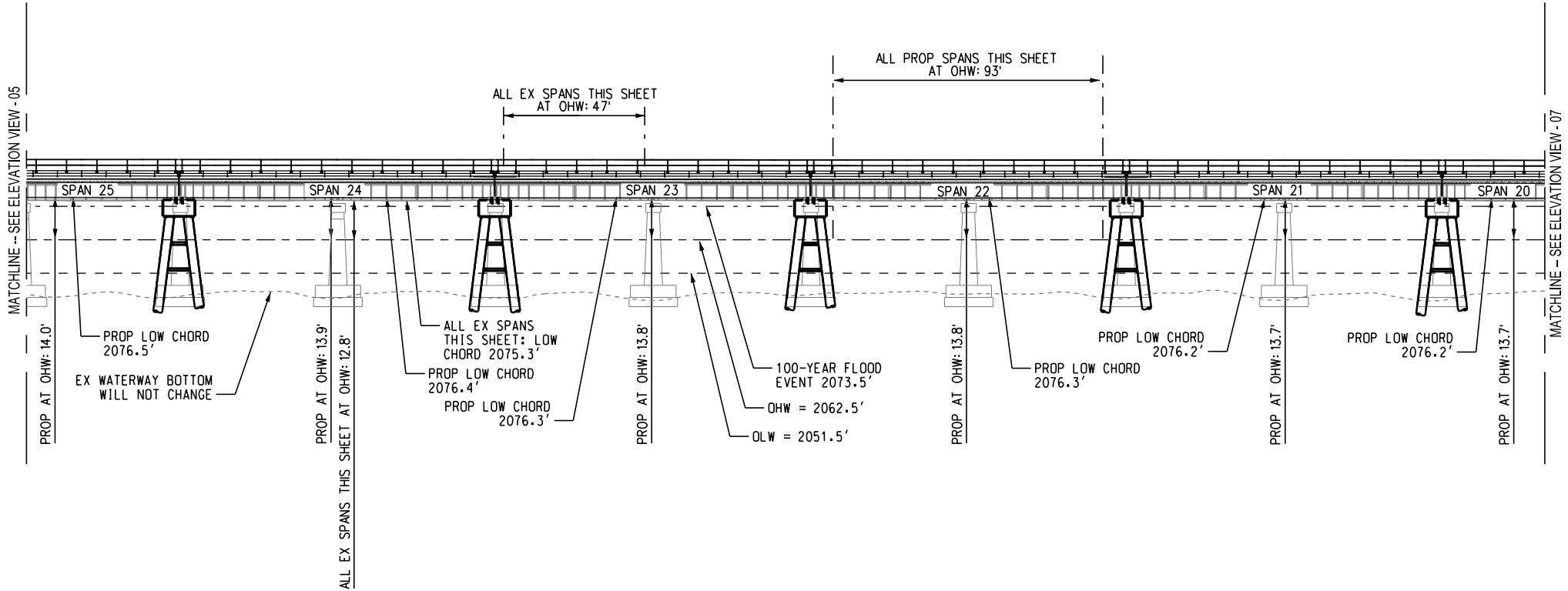

BASED ON: HANSON PROFESSIONAL SERVICES, INC. 90% PLANS. ELEVATIONS ARE RELATIVE TO NAVD88.

- LEGEND**
- ORDINARY HIGH WATER (OHW)
 - ORDINARY LOW WATER (OLW)
 - - - 100-YEAR FLOOD
 - EXISTING GROUND / WATERWAY BOTTOM
 - _____ EXISTING STRUCTURE



APPLICANT / OWNER: BNSF RAILWAY COMPANY
CONSULTANT / AGENT: HANSON PROFESSIONAL SERVICES / JACOBS ENGINEERING GROUP
NAME OF BRIDGE: LAKE PEND OREILLE BRIDGE (BNSF BRIDGE 3.9)
NAME OF WATERWAY: LAKE PEND OREILLE
MILE POINT OF BRIDGE LOCATION: 118.9
CITY: SANDPOINT **COUNTY:** BONNER **STATE:** IDAHO
DATE: 06/27/2019

6/27/2019 12:56:24 PM \$USER\$ P:\W378600\6000DISC\620DESIGN\ARPA\SP_J_CC_BR3-9_Elev-06 - PN.dgn

SPOKANE, WA



PROPOSED PERMANENT BRIDGE 3.9 ELEVATION VIEW - 07

SANDPOINT, ID

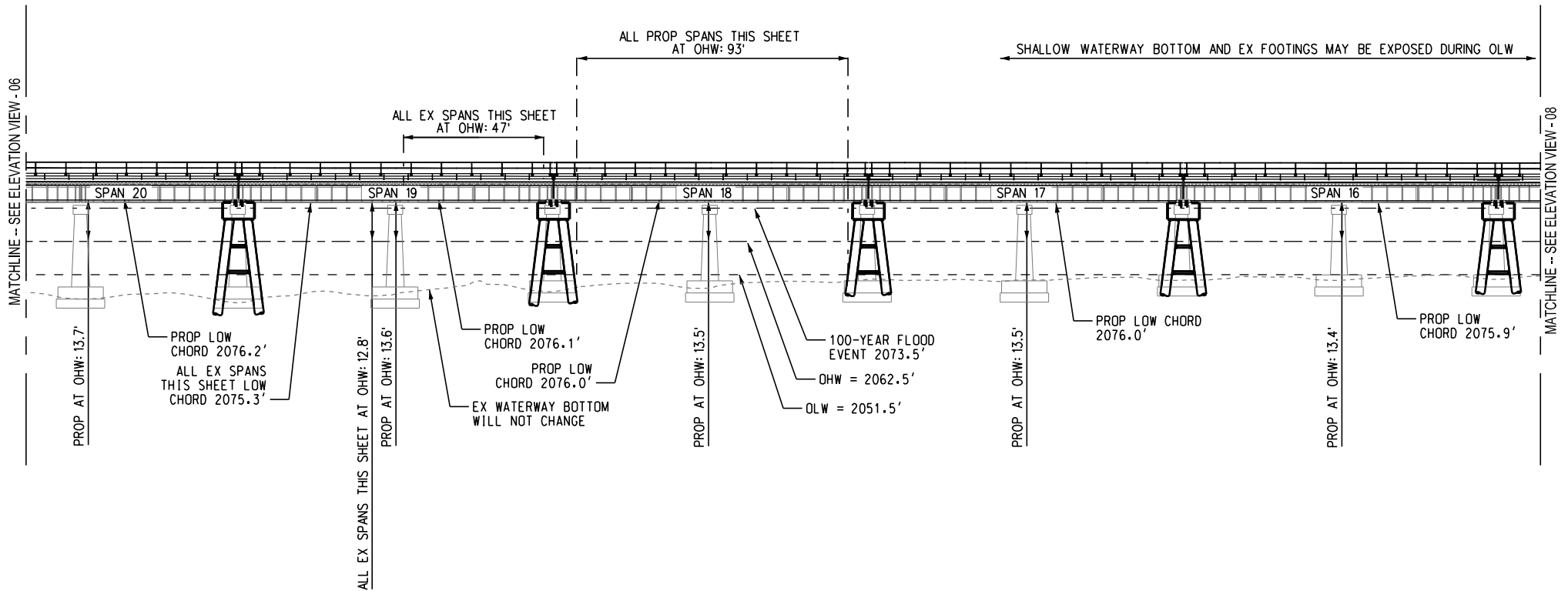

MATCHLINE -- SEE ELEVATION VIEW - 06

MATCHLINE -- SEE ELEVATION VIEW - 08

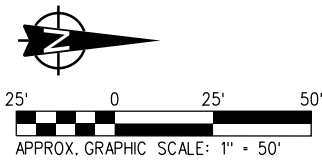

BASED ON: HANSON PROFESSIONAL SERVICES, INC. 90% PLANS. ELEVATIONS ARE RELATIVE TO NAVD88.

LEGEND

-----	ORDINARY HIGH WATER (OHW)
- - - - -	ORDINARY LOW WATER (OLW)
- . - . -	100-YEAR FLOOD
-----	EXISTING GROUND / WATERWAY BOTTOM
—————	EXISTING STRUCTURE



APPLICANT / OWNER: BNSF RAILWAY COMPANY
CONSULTANT / AGENT: HANSON PROFESSIONAL SERVICES / JACOBS ENGINEERING GROUP
NAME OF BRIDGE: LAKE PEND OREILLE BRIDGE (BNSF BRIDGE 3.9)
NAME OF WATERWAY: LAKE PEND OREILLE
MILE POINT OF BRIDGE LOCATION: 118.9
CITY: SANDPOINT **COUNTY:** BONNER **STATE:** IDAHO
DATE: 06/27/2019

SPOKANE, WA



PROPOSED PERMANENT BRIDGE 3.9 ELEVATION VIEW - 08

SANDPOINT, ID



SHALLOW WATERWAY BOTTOM AND EX FOOTINGS MAY BE EXPOSED DURING OLW

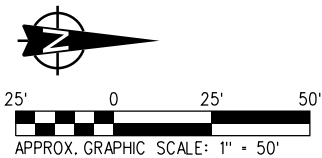
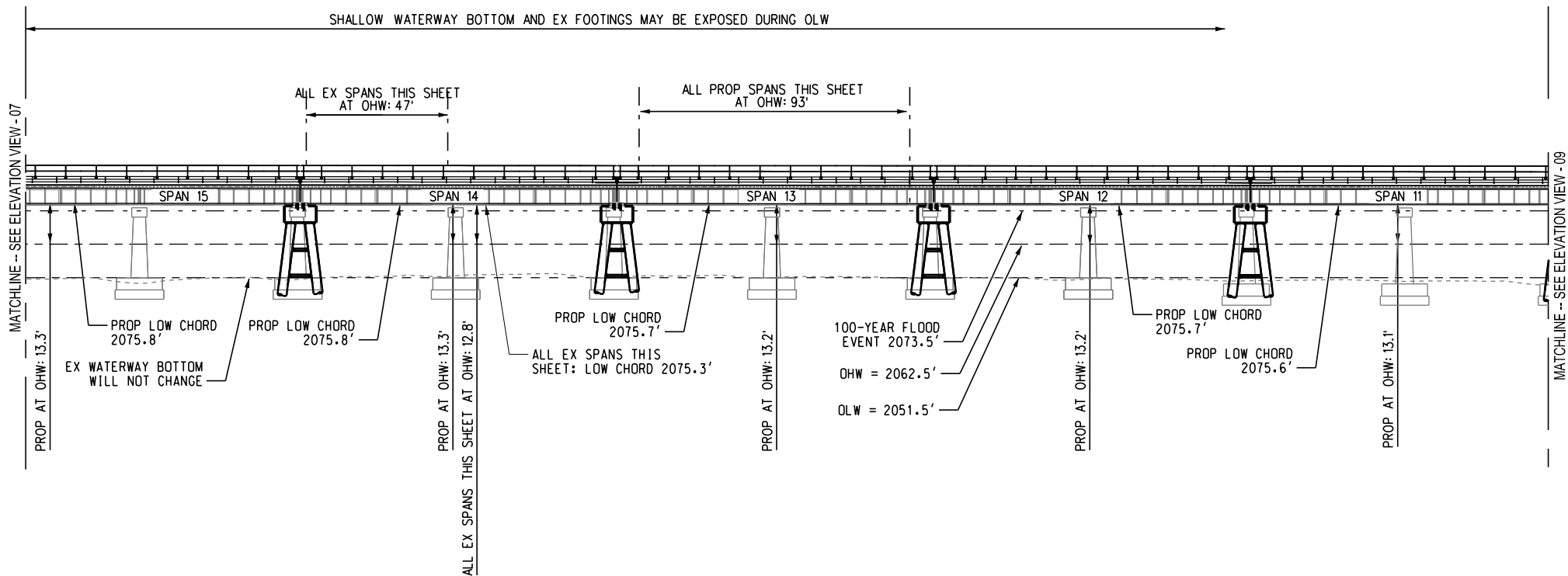

BASED ON: HANSON PROFESSIONAL SERVICES, INC. 90% PLANS. ELEVATIONS ARE RELATIVE TO NAVD88.

LEGEND

- ORDINARY HIGH WATER (OHW)
- ORDINARY LOW WATER (OLW)
- 100-YEAR FLOOD
- EXISTING GROUND / WATERWAY BOTTOM
- EXISTING STRUCTURE



Mat Fletcher
7/12/2019

APPLICANT / OWNER: BNSF RAILWAY COMPANY
CONSULTANT / AGENT: HANSON PROFESSIONAL SERVICES / JACOBS ENGINEERING GROUP
NAME OF BRIDGE: LAKE PEND OREILLE BRIDGE (BNSF BRIDGE 3.9)
NAME OF WATERWAY: LAKE PEND OREILLE
MILE POINT OF BRIDGE LOCATION: 118.9
CITY: SANDPOINT **COUNTY:** BONNER **STATE:** IDAHO
DATE: 06/27/2019

SPOKANE, WA

PROPOSED PERMANENT BRIDGE 3.9 ELEVATION VIEW - 09

SANDPOINT, ID

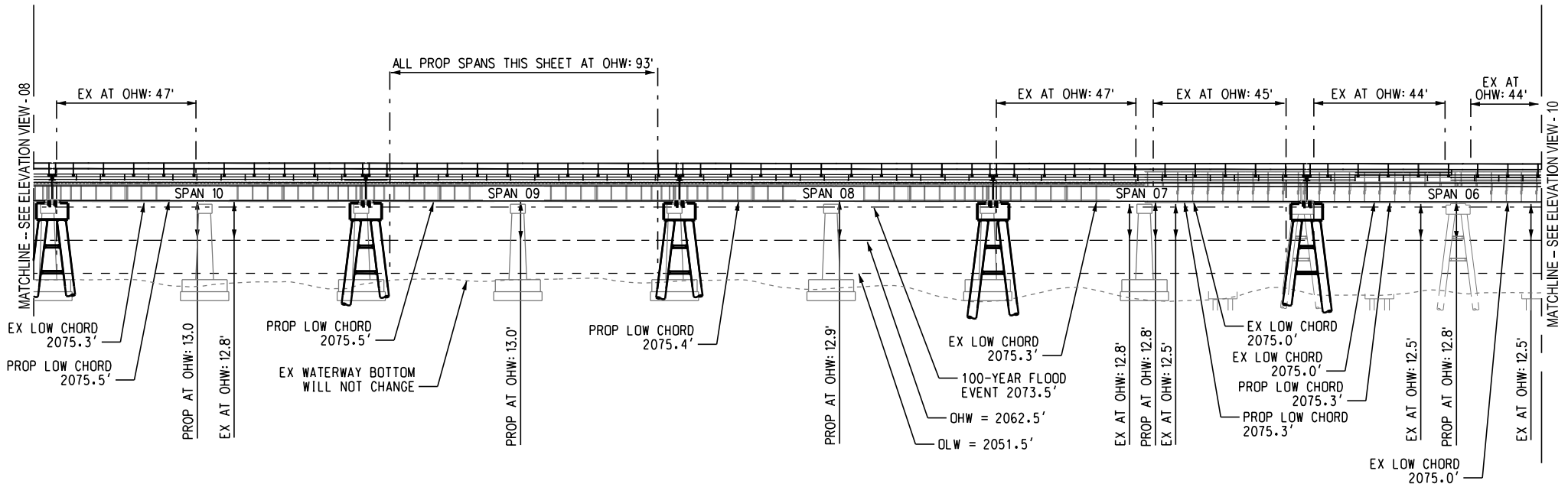

BASED ON: HANSON PROFESSIONAL SERVICES, INC. 90% PLANS. ELEVATIONS ARE RELATIVE TO NAVD88.

LEGEND

- ORDINARY HIGH WATER (OHW)
- ORDINARY LOW WATER (OLW)
- 100-YEAR FLOOD
- EXISTING GROUND / WATERWAY BOTTOM
- EXISTING STRUCTURE



Mat Fletcher
7/12/2019

APPLICANT / OWNER: BNSF RAILWAY COMPANY
CONSULTANT / AGENT: HANSON PROFESSIONAL SERVICES / JACOBS ENGINEERING GROUP
NAME OF BRIDGE: LAKE PEND OREILLE BRIDGE (BNSF BRIDGE 3.9)
NAME OF WATERWAY: LAKE PEND OREILLE
MILE POINT OF BRIDGE LOCATION: 118.9
CITY: SANDPOINT **COUNTY:** BONNER **STATE:** IDAHO
DATE: 06/27/2019

6/27/2019 12:55:17 PM USER: P:\N378600\600050\2020\DESIGN\JACPA\SPL_CC_BR3-9_Elev-09 - PN.dgn

SPOKANE, WA

PROPOSED PERMANENT BRIDGE 3.9 ELEVATION VIEW - 10

SANDPOINT, ID

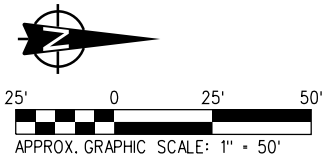
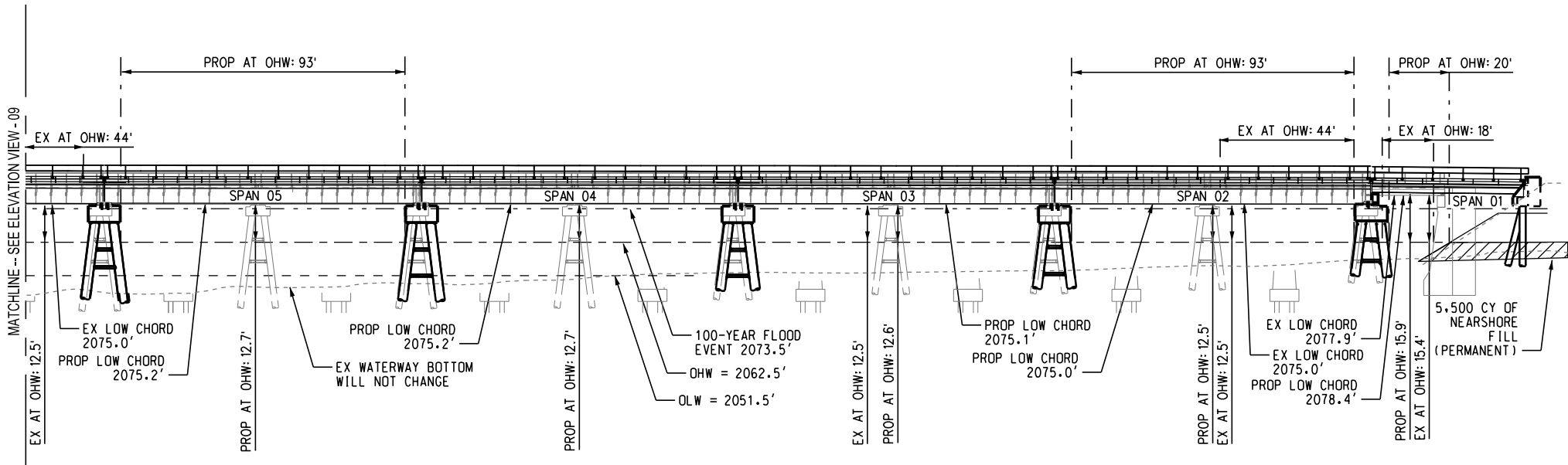

BASED ON: HANSON PROFESSIONAL SERVICES, INC. 90% PLANS. ELEVATIONS ARE RELATIVE TO NAVD88.

LEGEND

- ORDINARY HIGH WATER (OHW)
- ORDINARY LOW WATER (OLW)
- 100-YEAR FLOOD
- ▨ PERMANENT FILL BELOW OHW
- EXISTING GROUND / WATERWAY BOTTOM
- EXISTING STRUCTURE



APPLICANT / OWNER: BNSF RAILWAY COMPANY
CONSULTANT / AGENT: HANSON PROFESSIONAL SERVICES / JACOBS ENGINEERING GROUP
NAME OF BRIDGE: LAKE PEND OREILLE BRIDGE (BNSF BRIDGE 3.9)
NAME OF WATERWAY: LAKE PEND OREILLE
MILE POINT OF BRIDGE LOCATION: 118.9
CITY: SANDPOINT **COUNTY:** BONNER **STATE:** IDAHO
DATE: 06/27/2019

PROPOSED PERMANENT BRIDGE 3.9 TYPICAL SECTION VIEW

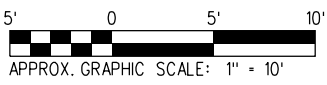
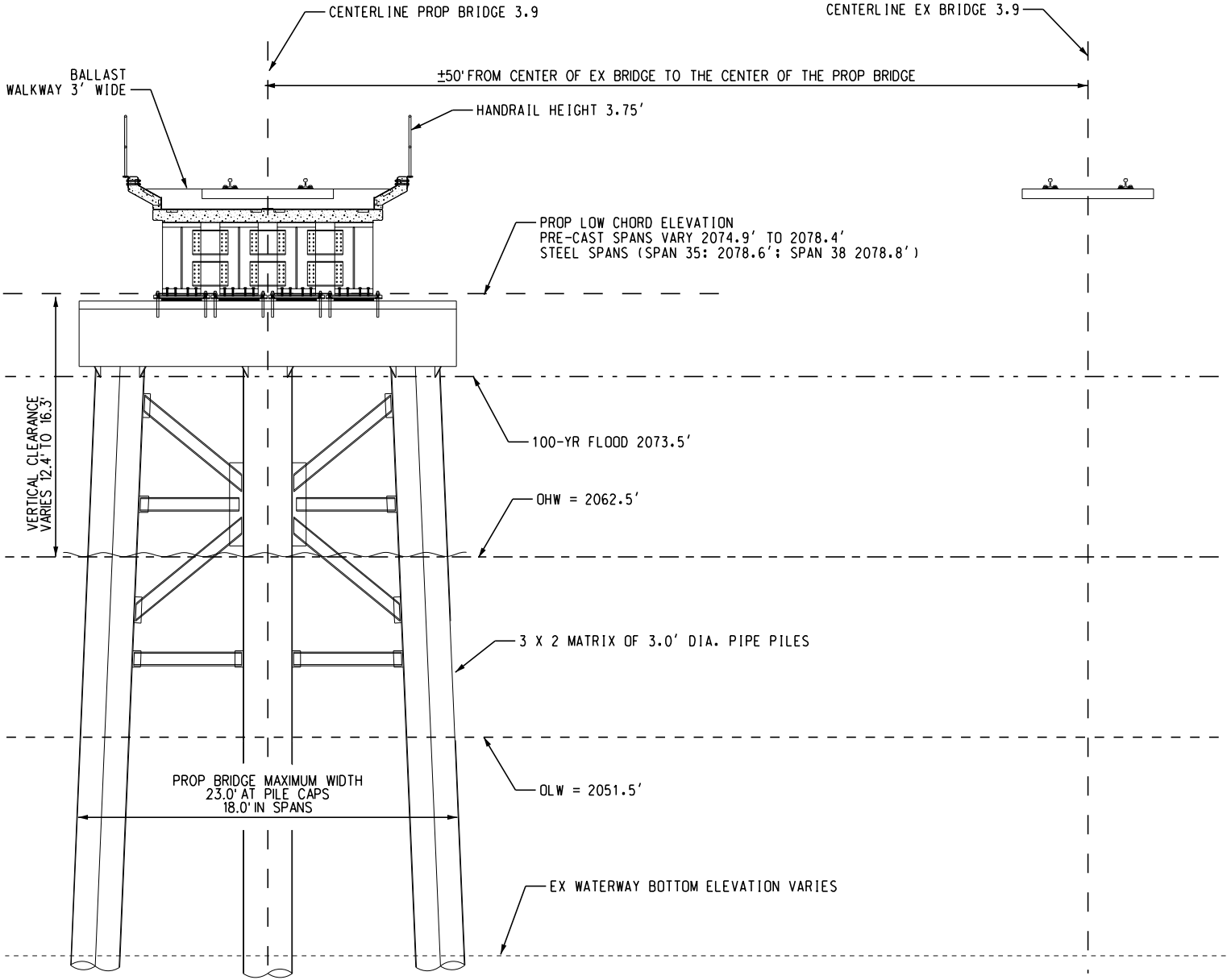

BASED ON: HANSON PROFESSIONAL SERVICES, INC. 90% PLANS. ELEVATIONS ARE RELATIVE TO NAVD88.

LEGEND	
-----	ORDINARY HIGH WATER (OHW)
- - - - -	ORDINARY LOW WATER (OLW)
- . - . -	100-YEAR FLOOD
.....	EXISTING GROUND / WATERWAY BOTTOM



APPLICANT / OWNER: BNSF RAILWAY COMPANY
CONSULTANT / AGENT: HANSON PROFESSIONAL SERVICES / JACOBS ENGINEERING GROUP
NAME OF BRIDGE: LAKE PEND OREILLE BRIDGE (BNSF BRIDGE 3.9)
NAME OF WATERWAY: LAKE PEND OREILLE
MILE POINT OF BRIDGE LOCATION: 118.9
CITY: SANDPOINT **COUNTY:** BONNER **STATE:** IDAHO
DATE: 06/27/2019